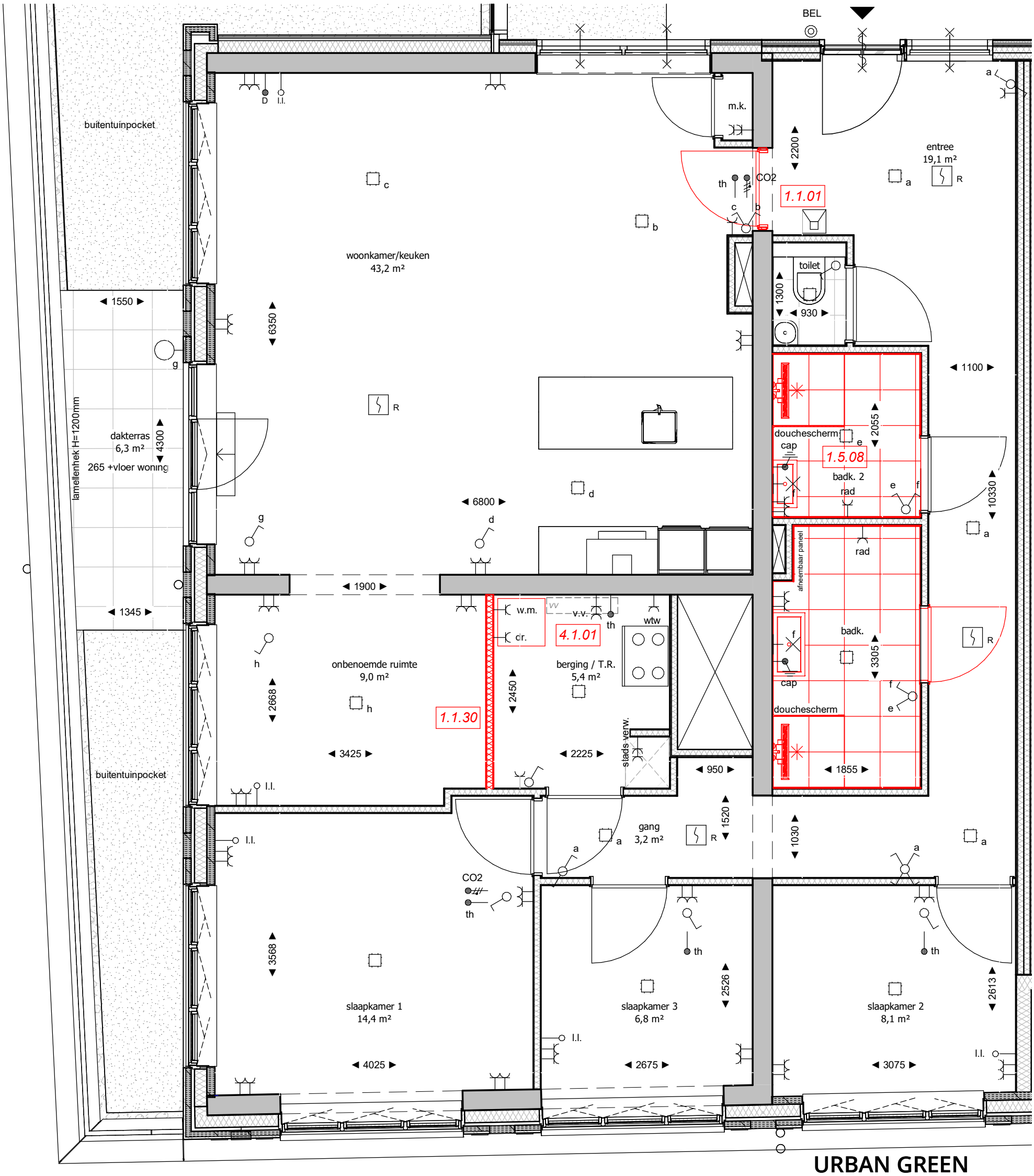

URBAN GREEN DWELLING N°37/ Floor 07

Gebruiksoppervlakte:
125,3 m²

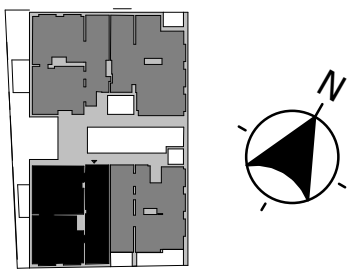

www.linckindebinck.nl

LINCK IN DE BINCK

optie 1

installatie keuken conform "keuken 0-tekening"

0 1 2 3 4 5m

schaal **1:50**

01-12-2021 **A3 staand** **07.37.1**